SUBSCRIPTIONS
One year.....$2.00
Six months..... 1.25
Three months..... ..75
Subscriptions payable in advance. Expiration dates printed on label.

SIERRA MADRE NEWS

NEWS WANTADS
Each insertion per line..... 10c
Three insertions per line..... 20c
Minimum charge..20c
Ads before 5 p. m. Thursdays.

VOLUME 19, NO. 34 PUBLISHED WEEKLY AT SIERRA MADRE, LOS ANGELES COUNTY, CALIFORNIA FRIDAY, MAY 22, 1925

Waste, Topic Of Luncheon On Tuesday

A most interesting talk by Secretary Fred U. S. Hughes of the Pasadena branch of the National Reforestation association at the chamber of commerce lunch on Tuesday, resulted in the pledging of ten of those present to form an active section in the chamber for this work. Mr. Hughes painted so vividly the need for immediate work along these lines and the gravity of the situation that will confront the whole country in fifteen years if the American people do not awake to the danger involved in the wholesale slaughter of the forests, that he had no difficulty in obtaining the ten pledges he asked for.

Among the points he stressed was the fact that the natural resources of this country had been so great that it had been easy to be wasteful, and America had been wasteful. With all life depending upon water, and the water supply depending upon the forests as watersheds, the great forests had been ruthlessly felled and burned, with practically no systematic replanting. Of the wonderful timberland of but 80 years ago, five-sixths has been destroyed, but one-sixth remains for the present and the future. The lumberman and fire have taken the great forests of the east and middle west, and today 50 per cent of the lumber of the whole United States is in five western states, California, Oregon, Washington, Idaho and Nevada. One-sixth of the country is on water rations—water is no longer available in quantity in large sections because the source of supply has not been protected.

Must Be Replaced

Mr. Hughes emphasized that the use of timber is proper and justifiable provided measures are taken to replace what is used, but, that as a tree was not grown every year or two or even ten or twenty years, the only way to prevent the danger that looms so large and so appalling is to arouse the people as a whole to the situation and to the need of planting trees today, tomorrow and for many years to come.

Mr. Hughes attended the tree planting in the Arroyo Park two weeks previously and was enthusiastic in his praise of Sierra Madre for taking the lead in this part of the state. He stated that the forming of the nucleus of ten which is to be increased on the chain letter system, was the first in any city and that again Sierra Madre was leading in this most necessary work.

One point he made emphatically—that enthusiasm for the moment would grow no forests. He said he would rather have an open enemy such as the lumbermen who were frankly out to make what they could out of the trees while they lasted, than the person who applauded enthusiastically and then went home and forgot all about it.

After luncheon Mr. Hughes went to the school to address the children on the same subject.

Mr. Welsher, chairman of the Merchants' credit section of the chamber, announced that the business men of the city intended to make the first Thursday in June, the 5th of June, a holiday so far as their own business was concerned and the day was to be devoted to helping clear the line of the new firebreak that is to be constructed above the canyon. All the stores will be closed and every man capable of helping is supposed to be on the work line. The women of the town will provide the picnic lunch for the workers. The merchants felt that it was much more sensible to take a day off now and clear the firebreak under peaceful conditions than to frantically try to make one after a fire started. With the two breaks that are contemplated completed, it is believed that any fire originating in the canyon can be checked without spreading to the watershed on which Sierra Madre depends.

Rogers-Olmstead

Miss Helen Rogers of Pasadena and Clarence E. Olmstead of Los Angeles were married Thursday afternoon on the beautiful grounds of the H. O. Smith home on West Live Oak, Dr. William A. Tate officiating at the ceremony. Only the immediate friends of the families were present. Mr. Smith acted as best man and Miss Winifred Ellis as maid of honor. Following the ceremony a delightful wedding breakfast was served to the guests. Mr. Olmstead is vice president of the California Petroleum company and is a native of California. Mrs. Olmstead is a [illegible] of New York. They will [illegible] home in Los Angeles.

Spencer Howard underwent operation at the Pasadena [illegible]sday morning. She is reported recovering nicely and able to receive visitors about the week.

[illegible]. Rikeman is laid up at [illegible]. Live Oak with a "bum" [illegible] he wrenched by a care[illegible] He is on crutches.

MEMORIAL DAY EXERCISES TO BE HELD HERE

Captain J. A. Osgood, prominent citizen and veteran of the Civil war, will deliver the address at the Memorial Day exercises to be held in Sierra Madre under the auspices of the local American Legion post.

The exercises will be held at the Sierra Madre cemetery at half past ten in the morning of Memorial Day. Prior to the program which has been arranged the American Legion Auxilliary will place flowers on the graves of the veterans of all wars and the Legion will place flags on the graves.

The public is invited and urged to be present at these exercises in memory of our departed service men. All ex-service men are requested to wear their uniforms at the exercises. Legion members are reminded to be present at the post's meeting next Wednesday evening and secure their Legion caps which have arrived and will be distributed that night.

Greek Myths Form Basis of Festival

In the moonlight n the beautiful gardens of Mrs. George F. Roberts on West Grandview avenue will be given on June 5 and 6 an Arcadian Festival of Greek Myths. Mrs. J. Glenwood Jones is once again going to present a beautiful pageant, this time in the form of an Arcadian Festival. Forty people are being drilled by Mrs. Jones for the character parts, while elaborate lighting effects and classic costumes in a lovely sylvan setting, with moon light streaming through the trees will certainly lend enchantment to the dancing, music, poetry and pantomime of the festival.

Sierra Madre knows that beauty and charm will be there when Mrs. Jones puts on a pageant or festival. This festival is under the auspices of the Sierra Madre Woman's club and is given in honor of the president, Mrs. Ella Townsend Stork. Tickets will be on sale early next week, 50 cents for general admission and 75 cents for reserved seats.

CLUB NOTES

The next regular meeting of the club will be on Wednesday, May 27, at 2:30, when we will have the pleasure of luxuriating in home talent. Mrs. Harold E. Allen will give a delightful hour of readings from Modern Poets. Mrs. James N. Hawks accompanied by Miss Ladd will give two charming groups of songs. Home talent afternoons are always a delight to every one.

ANNUAL HIGH JINX MEETING AT WHITTIER

The annual high jinx meeting and banquet of the San Gabriel Valley associated chambers of commerce will be held this year at Whittier, on the night of June 2. The Whittier chamber of commerce will be the host of the evening and is making preparations to welcome 500 guests. The entertainment after the banquet will consist of "stunts" contributed by the several towns that compose the membership of the associated chambers. Only a limited number of tickets are available for Sierra Madre, so if you want to go, notify at once, Robert Mitchell, director from this city.

CHURCH FUND REACHES FIRST OF OBJECTIVES

The Congregational church building campaign reached its first quota of $20,000 last week, according to an announcement made by C. W. Jones, charman of the bulding committee last Sunday morning. It was the plan of the church to raise this amount among its membership before an active campaign among the frends of the church was started.

Crowd Expected at Elks' Dance

A good crowd is expected at the Elks dance which will be given at the Sierra Madre Woman's clubhouse Saturday night. The ticket committee reports that the advance sale indicated that the floor will be well filled and with Kenney's Kentucky Kernels furnishing the music, a good time is promised to those who attend.

Ray Grant, B. L. Arthur, J. M. Campbell, E. H. Keegan and Albert Wheeling went to Eagle Rock to attend the institution of a new Commandery at which the Monrovia lodge was an honored organzation.

Miss Ruth Klemme is given credit for being the second youngest club president in California, in a metropolitan newspaper account of the convention being held at Santa Cruz this week.

FOR THOSE WHO SLEEP

In a week the people of Sierra Madre will join with the other citizens of the nation to pause a moment to pay tribute to those who were called to serve their country in war and who, by their strength and loyalty have been an inspiration to those who serve in peace. At the same time we have formed the custom of remembering others, who have fought their fight and are now resting.

In Sierra Madre is a place dedicated to the ones who have passed on and in some cases seem to have been forgotten. Many of those who have found their last resting place on the bosom of the Mountain Mother have no relatives here to render their testimony of love. Under these circumstances it is surely a sacred duty of the citizens of Sierra Madre to give some token of respect that all living must have for the dead.

There is no fund for the care of the Sierra Madre cemetery and it is now in a condition which requires attention, and with the approach of Decoration Day, the need becomes imperative. Friends of the News have always been generous in their contributions to all worthy causes and for that reason, this paper will receive contributions for the cleaning of the Sierra Madre cemetery during the coming week. Arrangements have been made for the work to be done as soon as sufficient funds have been received. Those who wish to contribute to this fund may do so, by bringing or mailing their contributions to the News office to be turned over to the proper authorities.

LADIES HOLD FINE MEETING WITH PAGEANT

Tuesday at 10:30 o'clock a large group of women met in the Congregational Church and were called in regular session of the Ladies Aid. Mrs. R. J. Lord presided, illness preventing the president, Mrs. E. E. Bacon from attending.

Among other important business transacted was the voting to hold a bazaar or something of that nature this coming autumn and active committees were appointed.

At 12:30 o'clock a delicious luncheon was served at tables with patriotic decorations by a committee headed by Mrs. Leggett and Mrs. Escott.

The missionary meeting was called to order by Mrs. W. S. Hull. The music was directed by Mrs. Cover of Long Beach, a former president.

Mrs. Frank Merrill led the devotional hour. Six women gave interesting current events from foreign fields.

Under direction of Mrs. Croxson a picturesque pageant was presented entitled, Missions Not War. Mrs. Corum represented Uncle Sam and Miss Stevenson was Columbia. Japan, India and Africa were represented by Mesdames Caskey, Vanderpool, Barbour and Bandy, while the Misses Tarr and Lalone were from China and Mexico.

The pageant was so forceful and interesting that Dr. Tate asked to have it presented at the Sunday night servce, May 24th.

—Press Chairman.

RAINFALL

Forty-four hundredths of an inch of rain fell in Sierra Madre during the rain on Wednesday, according to the records kept by Miss dith Blumer. Miss Blumer, however, says that there was a great variation in the rainfall in different parts of the city. At the Vannier ranch on South Hermost a rain gage showed over an inch, and reports of the rain from other parts of the city indicated that there was considerable difference in various parts of town. This brings the total for the year to 13.45 inches there havng been .21 of an inch on May 13.

Several of the Canyon dance folk attended the E. C. club dance at Monrovia Wednesday night. Refreshments of punch, pie, sandwiches and coffee were served. The music was furnished by the Pasadena orchestra. All had an enjoyable time.

Mrs. A. M. Scott has been presented with a thoroughbred German police dog by her husband.

Food sale by the ladies of St. Rita's will be held on Friday, May 29, instead of Saturday, which is a holiday. Here is a chance to stock up for the two days.

THE PICTURE THAT WOULD MAKE A HORSE LAUGH

Mrs. Gruit Is New P. T. A. President

The Parent-Teacher association closed the year's work Wednesday afternoon and elected and installed the following officers for the coming year: Mrs. W. C. Gruit, president; Mrs. A. M. Croxson, vice president; Mrs. J. Frank Key, secretary; Mrs. H. F. Lasiter, treasurer; Mrs. Frank Merrill, historian; Mrs. C. L. Hoover, parliamentarian. Mrs. H. P. Funk of Pasadena installed the new officers.

Mrs. Randolph Wood sang a number of songs in her usual delightful manner, which was very much enjoyed. The pupils of the first grade sang two songs very pleasingly.

Mrs. E. A. Calvert, retiring president, was presented with a beautiful potted plant in appreciation of her excellent work the past year.

The meeting held at the kindergarten building Thursday evening to discuss school matters between Pasadena and Sierra Madre was very interesting to those present. Five from Pasadena met ten from Sierra Madre. The meeting was opened by Mrs. Calvert, president of the Parent Teacher association, with a few appropriate remarks. She then introduced the four candidates for the Pasadena school board at the coming election, three of whom will be elected.

Mrs. Louise Hoblit was the first speaker. She expressed her ideas of education in general and the duties of a member of the school board.

Mr. U. P. Moredyke, an attorney, followed, speaking quite strongly on the moral influences the students of today have to contend with.

Mr. Carl G. Wopschall, a contractor, spoke briefly on the possibility of enconomy in school buildings by doing away with some of the ornamental work.

Judge Dunham represented Mrs. Gertrude Deike, who was away attending the state P. T. A. convention. He praised Mrs. Deike's past work and efficiency to become a member of the school board.

Mr. J. O. Smith of the Sierra Madre school board then presented to them in a clear and concise manner the serious conditions regarding the transportation of the 150 students now attending school in Pasadena. At the present time they are paying 16 cents a day car fare and those attending vocational school 22 cents, with prospects of an increase of fare on the Pasadena city lines, which will mean an increase in students' rates which will undoubtedly prevent quite a number from attending high school.

The prospective new members of the board admitted that Sierra Madre was not getting what she should have.

Firemen Get First Prize At Monrovia

Sierra Madre took first prize in the Monrovia Day parade last Saturday evening, through the energy of the Volunteer Firemen and the decorative ability of Frank Monroe Smith. The prize entry was a car covered with pansies in which dons and senoras who might have been from old Spain were riding.

The decorations were the creation of Frank Monroe Smith, who for a number of years was a professional floral decorator. A Studebaker car formed the foundation upon which 35,000 pansies were placed in such a manner as to form a velvety covering of purple and gold. Each two pansies were held in place by a pin, a feat which required the time of fifteen Sierra Madre ladies for nearly two days, and took something more than $8.00 worth of pins. Those who know how many pins can be purchased for a dime can readily appreciate the tremendous amount of work required. At the rear of the car was a long train of solid flowers carried by two men in Spanish costumes. E. W. Gregg and Frank Hildebrandt filling these roles. Walking in front of the car was Earl Topping, and in the car were Mrs. D. C. Ashmore, Mrs. J. Milton Steinberger, Tom Henderson and A. M. Udell, all in costume.

Sierra Madre firemen also entered the fire truck in the parade and took second place in their division. The men were in uniform and the truck was decorated with red and yellow flowers.

The men are so well pleased wih their success that they are now starting a fund for the Tournament of Roses entry which they say they are going to enter in hopes of carrying away one of the major prizes. The only disappoitnemnt the boys expressed was that there was not stronger competition in the Monrovia Day parade and that the lighting was such that it was impossible for the crowd to thoroughly appreciate the beauty of the Sierra Madre entry.

CHARLIE'S AUNT IS COMING TO THE WISTARIA

LEGION BODIES MEET TO MAKE DRIVE PLANS

A joint meeting of the Sierra Madre American Legion and auxilliary was held Wednesday evening, May 13. The purpose of the meeting was to further plans for the Legion endowment fund.

Mr. Dodson, from South Pasadena, the speaker of the evening, gave an extremely interesting talk on this subject.

In addition to the members of the Legion and auxiliary, a number of the civic leaders of the community were present.

The ladies of the auxiliary have made a quantity of Flanders poppies which they will sell on the streets of this city on Wednesday, Thursday and Friday preceding Memorial Day. The price is 10 cents each.

All are urged to buy these poppies from the local organization.

Fine Cast In Coming Farce Play

Sierra Madre is going to have another of its justly famous plays. "What Happened to Jones," which will be staged at the Woman's club Thursday and Friday, May 28 and 29, will add one more plume to Sierra Madre's dramatic cap. The play is sponsored by the Masonic Lodge as a benefit for the building fund. Dave Buchan takes the leading role, and Mrs. H. E. Allen is directing.

"What Happened to Jones" is not a tragedy to any one but Jones. To the crowd it will be a farce which is said to make strong men weep and fair ladies scream for joy. There are so many funny situations in the plot that one should have three-ring circus training in order to keep track of all of them, it is claimed. Persons with chapped lips should come well supplied with lotion, for it is claimed that it will be impossible to even watch the curtain go up without stretching the mouth far out of its usual proportions.

Many of those who have made Sierra Madre laugh in the future will be back behind the footlights next week. Miss Edith Blumer will be in the role of a maiden lady, and Mrs. Helen Hill as a scrub lady lately from Sweden. Dave Buchan is new to Sierra Madre play goers, but in the role of Jones will add another wreath of laurels to Buchan family reputation. James N. Hawks is cast as the Bishop, who lays aside his surplice long enough to hold a war dance with a man who fancies himself an Indian. Jones, the ever obliging commercial traveler, fills the bishop's shoes in both a spiritual and a sentimental way, much to the joy of the maiden lady. All of which would indicate that Sierra Madre is due for a hilariously funny comedy next week. The cast follows:

THE CAST

Ebenezer Goodley, Professor of Anatomy .....Bert Finlayson
Mrs. Goodley.....Ethel Hawks
Marjorie, a daughter....Virginia Jones
Richard Heatherley.....Dick Young
Alvina ..... Edith Blumer
Helma, Swedish servant....Helen Hill
Jones .....Dave Buchan
Holder, a policeman....Oscar Jacobson
The Bishop.....James Hawks
Minerva ..... Nettie Finlayson
Sissy ..... Viola Fennel
An Inmate of the Sanitorium....
.....Jack Buchan

SERVICES TO BE HELD AT CHURCH ON SUNDAY NEXT

Ceremonies for the laying of the cornerstone of St. Rita's church will be held Sunday afternoon at 3:00 o'clock. Rev. Father Weber will deliver the sermon for the occasion and Rev. Father Peter C. P. will lay the cornerstone. Every one is invited to attend these services. Masses will be held at 7 o'clock Sunday morning and High Mass at 9:30.

The new St. Rita's church is fast nearing completion. It will be one of the most beautiful in this part of the valley when finished. It is of brick and stucco construction, and has a spire which will add not only to the beauty of the church but to the entire town.

Last Sunday the first communion was given to a class of eighteen. Following the services, breakfast was held in the school auditorium and served by the Ladies' Altar society, Mrs. W. D. Richards, Mrs. Woodson Jones, Mrs. Julia Shannon and Mrs. G. B. Nuetzel acting as the committee. The Sanctuary was decorated by Mrs. J. Schmitt, Leona Schmitt and Barbara Zeth.

Bob Mitchell has been asked to give an organ recital at the First Presbyterian church of Pasadena Sunday night at 7 o'clock. Bob played during the Sunday school services last Sunday and so pleased his hearers that the officials of the church asked that the people who attend the evening services be allowed to listen to his playing.

Local Post To Extend Drive Time

Dr. Gilbert S. Bovard, chairman of the local committee, has extended the time for bringing in subscriptions to the American Legion Endowment Fund one week, until May 30. This has been done for the convenience of those who wish to contribute but have been prevented by the shortness of the time allotted for this purpose.

Subscriptions have been coming in at a gratifying rate but Sierra Madre is still short of its quota of $550. Dr. Bovard requests our citizens to bring in their subscriptions to the Chamber of Commerce office, 24 West Central, at their earliest convenience. The local committee expects to complete the campaign by Memorial Day. If this is done Sierra Madre will be one of the first, if not the first, in Southern California to "go over the top." Sierra Madre has had the distinction in the past of being among the first to reach and exceed their quota in all previous campaigns, and the committee is confident that we will retain our reputation.

Income Only to Be Spent

The committee wishes to emphasize the fact that none of the funds collected will be expended, only the interest will be used to operate and maintain the "billets" for orphans and in temporary relief of disabled ex-service men.

The American Legion appreciates the necessity of caring for all orphans, but their particular duty is to look ofter the orphans of veterans and relieve other agencies of this responsibility and so enable them to devote greater attention to other unfortunate children. The Legion's "billet" plan is the most efficient and satisfactory method of caring for orphans yet devsed. It has been given a thorough try-out and is exceeding all expectations. Groups of about nine children are placed in cottages under a house mother, where where they are given all the advantages of a real home under normal home conditions, attend public schools and thus afforded a child life which has distinguished America. America owes these children the advantages afforded our own children, because of the sacrifices of their fathers in perpetuating the institutions which we enjoy.

Permanent Homes Found

There are now over 5,000 of these orphans and the number is increasing from day to day. Disabled veterans of the World war are dying at the rate of one every fifteen minutes, many of them leaving children. The Child Welfare Department of the American Legion will endeavor to find real homes for these unfortunate children with responsible foster-parents. These orphans will be placed in the "billets" only until such time as a proper home may be found for them. Of course there will be a certain number of these children whom "nobody wants." These unfortunates will have to be cared for until they reach maturity. All will be given the greatest opportunities possible to become useful and honorable citizens.

H. P. Olsen Passes

H. P. Olsen, 66 years old, died at his home, 262 Manzanita, Wednesday afternoon after a brief illness. Mr. Olsen had been in poor health but was sick only a short time before the end came. He is survived by his widow, a son, John Olsen, at home, and a daughter, Mrs. Roy Edwards, 307 Mariposa. Funeral services will be held this afternoon at 2 o'clock conducted by the Brethren church. Burial will be in Mountain View cemetery.

Mrs. Alice Anderson, sister of Mrs. Blankenship, returned to her home in Torrence to attend Eastern Star, as she is chaplain of the order.

Mr. and Mrs. J. S. Pentacost returned to Long Beach after a week's stay at their cottage, West Virginia, where Mrs. Pentacost is recuperating from a minor operation.

A. P. McAlister and family have returned to their home in Long Beach, with his nurse, Mrs. Effie M. Sweet, who has been with him for ten months, residing in Kot Kontent, which was purchased by Mr. McAlister.

Miss Marile Bradfield is spending this week-end with her sister, Mrs. Murray, in Brad's Inn.

The Sierra Madre Hardware Co. will hold an Acme Paint demonstration on next Saturday.

Mrs. Wood and Mrs. Hedges of Long Beach, spent a very enjoyable week at the Scouts Kabin in Sierra Madre Canyon. They also entertained guests over the week end from Long Beach.

Mr. and Mrs. Clarence L. Virgin returned Wednesday from Kearney, Neb., where they have been building a tabernacle for the John Brown team.

VICTROLA RECORDS

Reduced Nearly One-Half

By authority of the Victor Talking Machine Company we are able to offer Red Seal Records, single faced, at prices only a little more than half the former prices, as follows—

10-INCH RED SEAL RECORDS formerly $1.25	now 65c
10-INCH RED SEAL RECORDS formerly $1.50	now 80c
12-INCH RED SEAL RECORDS formerly $1.75	now 90c
12-INCH RED SEAL RECORDS formerly $2.00	now $1.10
12-INCH RED SEAL RECORDS formerly $2.50	now 1.30
12-INCH RED SEAL RECORDS formerly $3.00	now 1.60
12-INCH RED SEAL RECORDS formerly $3.50	now 1.60

These prices only on stock now on hand. Hurry and pick out your favorite records by the world's greatest artists before our big stock is depleted. This is the greatest value ever offered in talking machine records.

WOODSON F. JONES

VICTROLAS—KODAKS
STATIONERY

Main 182 31 North Baldwin

RESOLUTION OF INTENTION NO. 248

A RESOLUTION OF THE BOARD OF TRUSTEES OF THE CITY OF SIERRA MADRE DECLARING ITS INTENTION TO IMPROVE A PORTION OF CAMILLO AVENUE IN THE CITY OF SIERRA MADRE AND DECLARING SAID WORK OR IMPROVEMENT TO BE OF MORE THAN LOCAL OR ORDINARY PUBLIC BENEFIT AND DESCRIBING THE DISTRICT TO BE BENEFITED BY SAID WORK OR IMPROVEMENT AND TO BE ASSESSED TO PAY THE COSTS AND EXPENSES THEREOF AND DETERMINING THAT SERIAL BONDS SHALL BE ISSUED TO REPRESENT SAID COSTS AND EXPENSES AND FIXING A TIME AND PLACE FOR HEARING OBJECTIONS TO SAID WORK OR IMPROVEMENT OR TO THE EXTENT OF THE DISTRICT TO BE ASSESSED OR BOTH.

The Board of Trustees of the City of Sierra Madre do resolve as follows:

SECTION 1: That the public interest and convenience require, and that it is the intention of the Board of Trustees of the City of Sierra Madre to order the following street work and improvement to be done, to-wit:

That all that portion of
CAMILLO STREET
between the northerly line of Grandview Avenue and a line drawn across said Camillo Street 500 feet northerly from and parallel with the said northerly line of said Grandview Avenue, be improved by certain grading and the construction of two (2) inch oiled macadam pavement.

SECTON 2: That all of the work aforesaid shall be done in accordance with and to the grades shown on Special Improvement Plans, Profiles, and Cross-Sections No. 141 in the office of the City Engineer of the City of Sierra Madre and in further accordance with Special Specifications for said work on file in the offce of the City Clerk of said City, adopted by the Board of Trustees of the City of Sierra Madre by Resolution No. 247 of said City. Said Special Improvement Plans, Cross-Sections and Profiles and Special Specifications are hereby referred to for full and detailed descripton of said proposed work or improvement and for the description of the grade to which the work is to be done and are made a part hereof.

All Streets and avenues referred to in this Resolution are public streets of said City of Sierra Madre.

SECTION 3: That said contemplated work or improvement in the opinion of the Board of Trustees of said City of Sierra Madre is of more than local or ordinary public benefit, and said Board of Trustees hereby makes the expense of said work or improvement chargeable upon a district, which district said Board of Trustees hereby declares to be the district benefited by said work or improvement and to be assessed to pay the costs and expenses thereof; which said district is bounded and described as follows:

All that portion of said City of Sierra Madre included within the following described exterior boundary line, to-wit:

Beginning at the Southeast corner of Lot 10, Tract No. 3388, as recorded in Map Book 37, Page 56, records of Los Angeles County, California; thence Westerly along the Southerly line of said Lot 10 to the Southwest corner thereof; thence Northerly along the Westerly line of said Lot 10 to the Northwesterly corner of said Lot 10; thence Westerly in a direct line to the Southwest corner of Lot 9 of said Tract No. 3388; thence Northerly in a direct line to the Northwest corner of Lot 3 of said Tract; thence Easterly in a direct line to the Northeast corner of said Lot 3; thence Northeasterly in a direct line to the most Northerly corner of Lot 4 of Tract No. 6325, as recorded in Map Book 100 Page 66 records of Los Angeles County, California; thence Southeasterly in a direct line to the Northeast corner of Lot 3 of said Tract No. 6325; thence Southwesterly in a direct line to the Southeast corner of Lot 1 of said Tract No. 6325; thence Westerly in a direct line to the Northeast corner of Lot 2 of the Camillo Guercio Tract, as recorded in Map Book 11, Page 120, records of Los Angeles County, Cahfornia; thence Southerly in a direct line to the Southeast corner of said Lot 2; thence Westerly in a direct line along the Northerly line of Grandview Avenue to the place of beginning, excepting from said district any portion of any public street or alley which may be included therein.

The above description is general only. A map of said district indicating by a boundary line the extent of the territory included in the proposed district, Numbered 140, adopted by the Board of Trustees by Resolution No. 247 on Thursday the 14th day of May, 1925, is on file in the office of the City Engineer of the said City of Sierra Madre. Reference is hereby made to said map for a further, full and complete description of the said assessment district. The said map on file shall govern for all details as to the extent of the said assessment district.

SECTION 4: The said Board of Trustees also determines and declares that serial bonds bearing interest at the rate of seven (7) per cent per annum shall be issued to represent each assessment of Twenty-Five (25) Dollars or more remaining unpaid for twenty days after the date of the warrant. Said serial bonds shall extend over a period ending nine (9) years from the second day of January next succeeding the fifteenth (15) day of the next November following their date. Payments on the principal of unpaid assessments and interest shall be made by property owners to the City Treasurer and the same shall be disbursed by him, all as provided in the "Improvement Act of 1911," hereinafter referred to.

SECTION 5: Notice is hereby given that on Thursday, the 11th day of June, 1925, at the hour of 7:30 o'clock P. M. of said day, in the Council Chamber of the Board of Trustees of said City of Sierra Madre in the City Hall of said City, located in Room F, Kersting Court in said City, any and all persons having any objections to said proposed work or improvement or to the extent of the district to be assessed or both may appear before said Board of Trustees and show cause why said proposed improvement should not be carried out in accordance with this Resolution.

SECTON 6: All the proceedings for the aforesaid improvement and for the issuance of said bonds shall be had and taken under and in accordance with an Act of the Legislature of the State of California, known and designated as the "Improvement Act of 1911," approved April 7, 1911 and under all Acts supplementary thereto or amendatory thereof.

SECTION 7: The Superintendent of Streets shall immediately post or cause to be posted conspicuously along the line of said contemplated work or improvement and along all of the open streets within the district liable to be assessed, notices of the passage of this Resolution in the manner and form required by law.

SECTION 8: The City Clerk shall certify to the passage of this Resolution and shall cause the same to be published twice in the Sierra Madre News, a weekly newspaper of general circulation published and circulated in said City of Sierra Madre and hereby designated for that purpose.

Adopted and approved this 14th day of May, 1925.

J. D. SPARKS,
President of the Board of Trustees of the City of Sierra Madre, California.

(SEAL)
Attest:
L. DIETZ,
City Clerk of the City of Sierra Madre, California.

State of California,
City of Sierra Madre—ss.

I, L. Dietz, City Clerk of the City of Sierra Madre, do hereby certify that the foregoing Resolution of Intention was duly adopted by the Board of Trustees of the City of Sierra Madre, State of California, and signed by the President of said Board, at a regular meeting thereof, held on the 14th day of May, 1925, by the following vote, to-wit:

AYES: Trustees: Bacon, Porter, Topping and Sparks.
NOES: None.
ABSENT: Trustee: Tarr.

L. DIETZ,
City Clerk of the City of Sierra Madre.
(SEAL) 34:35

NOTICE OF FICTITIOUS NAME

The undersigned does hereby certify that he is conducting a retail furniture business at 12 North Baldwin Avenue, Sierra Madre, California, under the fictitious firm name and style of SIERRA MADRE FURNITURE COMPANY; that he is the only person interested in said business, and that he resides at 258 North Mountain Trail Avenue, in the City of Sierra Madre, County of Los Angeles, State of California.

In witness whereof he has hereunto signed his name this 14th day of May, 1925.

R. A. PRATT.

State of California,
County of Los Angeles—ss.

On this 14th day of May, 1925, before me, Robert Mitchell, a Notary Public in and for said County and State, personally appeared R. A. Pratt, known to me to be the person whose name is subscribed to the within instrument and acknowledged to me that he executed the same.

Witness my hand
(Seal) ROBERT MITCHELL,
Notary Public in and for said County and State.
33:36

ONLY TEN DAYS MORE

of this Big 25% Discount Sale of the ROLAND ADAMS FURNITURE STOCK

Owing to the unusual success of this sale we realize that in that time we will have disposed of that stock.

You are sure to find something that will please you and at prices far below their value.

Sierra Madre Furniture Co.

Phone Black 8 12 N. Baldwin Ave.

RED CROWN GASOLINE

18 buy miles

The best buy in town-by miles

STANDARD OIL COMPANY (California)

RED CROWN GASOLINE

The Standard Oil ZEROLENE For Motor Cars

CONSISTENTLY THE BEST

You Get Them With Real Service *at the*

Sierra Madre Garage

J. MILTON STEINBERGER

Lincoln Ford Fordson
CARS-TRUCKS-TRACTORS

Main 110 37-45 West Ce

ACME-QUALITY

PAINTS, ENAMELS STAINS and VARNISHES

Come in Saturday (tomorrow) and talk over your prospective painting job with expert direct from the *ACME* Company.

Saturday Special

Console Bowl

Satin Finish 3 colors **59c**

SIERRA MADRE HARDWARE CO.

SENSIBLE ADVICE

"Send It to the Laundry"

Troy Service is Sensible Service

DRY CLEANING

Troy Laundry Service

ROY EDWARDS, AGENT

Red 42 Langley's Barber Shop 11 Kersting Court

We'll Feed Your Child

—according to your own orders if you will telephone us in advance. School Children's Plate Lunch—30c

WISTARIA TEA ROOM

BLANCHE I. MUSKRATH Black 183
EVA M. HOLBERT 78 West Central

Where the Need Is—

—There Our Service Reaches

—Limitations of distance have been destroyed by motor vehicles.

—Our service is available to everyone who wishes it.

GRANT FUNERAL PARLORS

Licensed Embalmers

Central and Hermosa Ave.

Phone Main 93

"Lady Assistant"

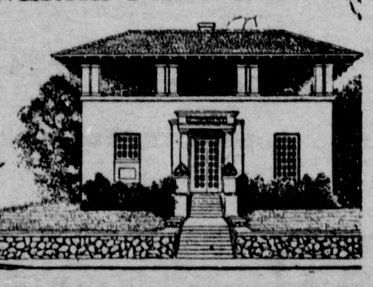

MATTESON MFG. CO.

YOUR NEAREST MILL

General Mill Work

Sash and Doors : Cabinets, etc.

Red 306 MONROVIA 132 W. Chestnut

RESOLUTION OF INTENTION NO. 246

A RESOLUTION OF THE BOARD OF TRUSTEES OF THE CITY OF SIERRA MADRE DECLARING ITS INTENTION TO IMPROVE VICTORIA LANE, AND PORTIONS OF BALDWIN AVENUE AND AUBURN AVENUE, IN THE CITY OF SIERRA MADRE, AND DECLARING SAID WORK OR IMPROVEMENT TO BE OF MORE THAN LOCAL OR ORDINARY PUBLIC BENEFIT AND DESCRIBING THE DISTRICT TO BE BENEFITED BY SAID WORK OR IMPROVEMENT AND TO BE ASSESSED TO PAY THE COSTS AND EXPENSES THEREOF AND DETERMINING THAT SERIAL BONDS SHALL BE ISSUED TO REPRESENT SAID COSTS AND EXPENSES AND FIXING A TIME AND PLACE FOR HEARING OBJECTIONS TO SAID WORK OR IMPROVEMENT OR TO THE EXTENT OF THE DISTRICT TO BE ASSESSED OR BOTH.

The Board of Trustees of the City of Sierra Madre do resolve as follows:

SECTION 1: That the public interest and convenience require and that it is the intention of the Board of Trustees of the City of Sierra Madre to order the following street work and improvement to be done, to-wit:

That

VICTORIA LANE

from the Westerly line of Baldwin Avenue to the Easterly line of that portion of Auburn Avenue extending northerly from said Victoria Lane prolonged southerly to its intersection with the southerly line of said Victoria Lane prolonged westerly to such intersection be improved by certain grading and by the construction of certain two (2) inch oiled macadam pavement, cement curbs, concrete gutters, cement sidewalk, reinforced concrete culvert laterals with concrete intakes and that a portion of

BALDWIN AVENUE

between a line drawn across said Baldwin Avenue 15.72 feet northerly from and parallel with the northerly line of Victoria Lane prolonged easterly across said Baldwin Avenue and a line drawn across said Baldwin Avenue 19.4 feet southerly from and parallel with the southerly line of Victoria Lane prolonged easterly across said Baldwin Avenue be improved by certain grading and by the construction of two (2) inch macadam pavement, cement curbs, cement sidewalk and the extension of the existing concrete culvert, construction of reinforced concrete laterals and the construction of a reinforced concrete top on said extension of concrete culvert and said laterals, and that a portion of

AUBURN AVENUE

between a line drawn across said Auburn Avenue 15.0 feet northerly from and parallel with the northerly line of Victoria Lane prolonged westerly across said Auburn Avenue and a line drawn across said Auburn Avenue 11.0 feet southerly from and parallel with the prolongation westerly of the southerly line of Victoria Lane prolonged westerly across said Auburn Avenue be improved by certain grading and by the construction of two (2) inch macadam pavement, cement curbs, concrete gutter and cement sidewalk.

SECTION 2: That all of the work aforesaid shall be done in accordance with and to the grades shown on Special Improvement Plans, Profiles, and Cross-sections Nos. 126 and 127 on file in the office of the City Engineer of the City of Sierra Madre and in further accordance with Special Specifications for said work on file in the office of the City Clerk of said City, adopted by the Board of Trustees of the City of Sierra Madre by Resolution No. 245 of said City. Said Special Improvement Plans, Profiles and Cross-Sections and Special Specifications are hereby referred to for full and detailed description of said proposed work or improvement and for the description of the grade to which the work is to be done and are made a part hereof.

All streets and avenues referred to in this Resolution are public streets of said City of Sierra Madre.

SECTION 3: That said contemplated work or improvement in the opinion of the Board of Trustees of said City of Sierra Madre is of more than local or ordinary public benefit, and said Board of Trustees hereby makes the expense of said work or improvement chargeable upon a district, which district said Board of Trustees hereby declares to be the District benefited by said work or improvement and to be assessed to pay the costs and expenses thereof, which said district is bounded and described as follows:

All that portion of said City of Sierra Madre included within the following described exterior boundary line, to-wit:

Beginning at the Northwest corner of Lot 22 of the Norris Tract as per map recorded in Book 17, Page 61, Miscellaneous Records of Los Angeles County, California; thence Westerly along the prolongation Westerly of the Northerly line of said Lot 22, to the westerly line of Lot 4 of the Aspinwall Tract, as per map recorded in Book 5, Page 152, of Maps, Records of Los Angeles County, California; thence Westerly along said westerly prolongation of the northerly line of said Lot 22 to the center line of Auburn Avenue; thence southerly to a point on the center line of Auburn Avenue 75 feet southerly from the southerly line of Victoria Lane prolonged westerly across said Auburn Avenue; thence easterly parallel with the westerly prolongation of the southerly line of Victoria Lane and parallel with the said southerly line of Victoria Lane to the easterly line of Lot 4 of the F. E. Robinson Tract as per map recorded in Book 10, Page 43 of Maps, records of Los Angeles County, California; thence northerly along the easterly line of said Lot 4 to the southwest corner of Lot One (1) of said F. E. Robinson Tract; thence easterly along the southerly line of said Lot One (1) and the easterly prolongation thereof to the center line of Baldwin Avenue; thence northerly along said center line of Baldwin Avenue to its intersection with the northerly line of Lot 22 to 28 both inclusive of the aforementioned Norris Tract, prolonged easterly to said center line of Baldwin Avenue; thence westerly along the prolongation easterly of the said last mentioned northerly lines of said Lots 22 to 28 both inclusive and along the northerly lines of said Lots 22 to 28 both inclusive to the point of beginning, excepting from said district any portion of any public street or alley which may be included therein.

The above description is general only. A map of said district indicating by a boundary line the extent of the territory included in the proposed district, Numbered 125, adopted by the Board of Trustees by Resolution No. 245 on Thursday, the 14th day of May, 1925, is on file in the office of the City Engineer of the said City of Sierra Madre. Reference is hereby made to said map for a further, full and complete description of the said assessment district. The said map on file shall govern for all details as to the extent of the said assessment district.

SECTION 4: The said Board of Trustees also determines and declares that serial bonds bearing interest at the rate of seven (7) per cent per annum shall be issued to represent each assessment of Twenty-Five (25) Dollars or more remaining unpaid for twenty days after the date of the warrant. Said serial bonds shall extend over a period ending nine (9) years from the second day of January next succeeding the fifteenth (15) day of the next November following their date. Payments on the principal of unpaid assessments and interest shall be made by property owners to the City Treasurer and the same shall be disbursed by him, all as provided in the "Improvement Act of 1911," hereinafter referred to.

SECTION 5: Notice is hereby given that on Thursday, the 11th day of June, 1925, at the hour of 7:30 o'clock P. M. of said day, in the Council Chambers of the Board of Trustees of said City of Sierra Madre in the City Hall of said City, located in Room F, Kersting Court in said City, any and all persons having any objections to said proposed work or improvement or to the extent of the District to be assessed, or both, may appear before said Board of Trustees, and show cause why said proposed improvement should not be carried out in accordance with this Resolution.

SECTION 6: All the proceedings for the aforesaid improvement and for the issuance of said bonds shall be had and taken under and in accordance with an Act of the Legislature of the State of California, known and designated as the "Improvement Act of 1911," approved April 7, 1911, and under all Acts supplementary thereto or amendatory thereof.

SECTION 7: The Superintendent of Streets shall immediately post or cause to be posted conspicuously along the line of said contemplated work or improvement and along all of the open streets within the district liable to be assessed, notices of the passage of this Resolution in the manner and the form required by law.

SECTION 8: The City Clerk shall certify to the passage of this Resolution and shall cause the same to be published twice in the Sierra Madre News, a weekly newspaper of general circulation published and circulated in said City of Sierra Madre and hereby designated for that purpose.

Adopted and approved this 14th day of May, 1925.

J. D. SPARKS,
President of the Board of Trustees of the City of Sierra Madre, California.

(SEAL)

Attest:
L. DIETZ,
City Clerk of the City of Sierra Madre, California.

State of California
City of Sierra Madre, ss.

I, L. Dietz, City Clerk of the City of Sierra Madre, certify that the foregoing Resolution was duly adopted by the Board of Trustees of the City of Sierra Madre, State of California, and signed by the President of said Board at a regular meeting of said Board the 14th day of May, 1925.

AYES: Trustees: Bacon, Porter, Topping and Sparks.
NOES: None.
ABSENT: Trustee: Tarr.

L. DIETZ,
City Clerk of the City of Sierra Madre.
(SEAL) 34:35

Many Kinds of Trees

In North America there are almost a thousand native kinds besides a large number of foreign trees that have been widely introduced, says the American Nature association in "Tree Habits." Of our native trees, however, only about one hundred can be classified as important timber trees.

Silks--

Our stock is all new, so we have only the most popular weaves and colors

Gold Edge Black Taffeta, fully guaranteed, very lustrous, soft and heavy grade
$2.45

Printed Georgettes for scarf and dress, 38 inches wide; large floral patterns
$3.50

Baronette Satin, in white and colors; 36 inches wide
$1.85 and $1.95

Sliprite fabric cotton, in black, white and colors, for slips; will not cling
59c

English Prints, cotton, colored grounds, with small figures, soft finish
35c

J. F. SADLER & CO.

Black 85 5 Kersting Court

Try Our Wantads for Results

"If it works, it's true/"

But it doesn't prove out in practice—this legend about salt as an aid to bird-catching.

Neither does this superstition that there is something mysteriously "better" about eastern lubricants—merely because they cost more. Every quart of Zerolene you buy proves the groundlessness of this superstition.

Pacific Coast Crude Is Best

Zerolene is a western oil—and a better oil even if it does cost less.

As a matter of fact, the best crude petroleum so far discovered for the manufacture of a motor lubricant is obtained from Pacific Coast wells, and the most advanced refining process is this Company's patented high-vacuum process during the use of which Zerolene is submitted to 15 positive checks for quality.

Experienced Drivers Prefer Zerolene

Experienced drivers know this—that Zerolene lubricates more cars in the Pacific Coast states than any other oil made—heavy-duty trucks and high-priced cars alike. Superstitions don't work out in practice—Zerolene will increase the gasoline mileage of *your* car, reduce carbon accumulation in the cylinders and lengthen your car's working life.

Why pay tribute to a superstition? Insist on Zerolene—ask for it by *name*.

Get the Facts!

A series of independent and impartial reports showing the experience of large users with Zerolene has been collected in our booklet, "Why Pay Tribute to a Superstition?" Ask any Standard Oil Company representative or Zerolene dealer for a copy.

Insist on ZEROLENE *even if it does* COST LESS

STANDARD OIL COMPANY (CALIFORNIA)

Individual Homes for Critical Buyers

A Short-Cut to Home Economy

The Pacific System of homebuilding assures you finest quality, complete satisfaction, greatest economy. Investigate this great system today. See our scores of delightfully new and exclusive designs. Ask for prices. A fair comparison will convince you. 1925 Book of Home Designs, 50c.

Andrews & Hawks

BUILDERS OF PACIFIC Ready-Cut HOMES

Quality Built

SIERRA MADRE SAVINGS BANK

COMMERCIAL	SAVINGS
Capital Paid Up - -	$40,000
Surplus - - - -	$18,000

YOUR HOME BANK
Owned and Controlled by
Sierra Madre Residents

OFFICERS

H. E. ALLEN, President
CHARLES S. KERSTING, Vice President
W. H. INGRAHAM, Cashier
M. F. SEELEY, Assistant Cashier

DIRECTORS

CHAS. S. KERSTING C. W. YERXA
F. H. HARTMAN H. E. ALLEN C. W. FORMAN

General Banking Business Transacted
4% Paid on Savings Accounts
Mortgages—Travelers' Checks
Escrows and Collections Handled

SERVICE WITH SCG COURTESY

Continuity of Gas Service

TO PROVIDE for your uninterrupted gas service, your Gas Company is laying a 90-mile, 12-inch transmission line from the great Ventura County gas fields to tie into our local distribution system.

This important line, now being rushed to completion, will guarantee to you a continuous, uninterrupted supply of high grade Natural Gas.

Southern Counties Gas Company

District Superintendent

SIERRA MADRE NEWS

Published by
THE SIERRA MADRE PRESS, Incorporated
Telephone Black 42
GEORGE B. MORGRIDGE, Managing Editor

Entered as second class matter at the post office at Sierra Madre, Calif., under the act of March 3, 1879

Valentino Picture to Be Feature

The Valentino fans are soon to have their inning. After an absence of two years, the screen's greatest lover returns to the world of lights and shadows in Booth Tarkington's "Monsieur Beaucaire," which Sidney Olcott produced for Paramount. Make no appointments for next Sunday and Monday when the picture begins a run at the Wistaria Theater. The romantic background of this story is the gorgeous court of Louis XV, famous for the standards of etiquette and fashion that it set but infamous for its vice and love affairs. Something unusual in the way of costumes and setttings may be expected in view of the fact that historical accuracy is a feature of this colorful photoplay.

The Paramount picture, "New Lives for Old," starring Betty Compson, opens Tuesday at the Wistaria. The story is one of America and France. The time is the summer of 1918. Betty has the role of a French dancer who falls in love with an American army officer, gets mixed up in the French secret service and is decorated for her fine work for her country. Wallace MacDonald, Theodore Kosloff and Sheldon Lewis are featured in support of the star. Clarence Badger directed.

The Paramount picture, "The Devil's Cargo," a Victor Fleming production adapted from Charles E. Whittaker's story, "The River Boat," and featuring Pauline Starke, Wallace Beery, William Collier Jr., and Claire Adams in the principal roles, opens a two days' run at the Wistaria Theatre next Thursday. The story is a colorful tale of the early California gold days, dealing with the activities of the vigilantes, a group of law-abiding citizens who band together and bring about the wholesale deportation of the town's tougher element. Here's that different kind of picture you've been waiting for.

Clean, wholesome and entertaining is James Cruze's latest Paramount production of "Ruggles of Red Gap," which will delight the spectators at the Wistaria Theater Saturday. Edward Horton appears in the title role, with Ernest Torrence cast in an equally important part. Others featured are Lois Wilson, Fritzi Ridgeway, Charles Ogle and Louise Dresser. Harry Leon Wilson, author of "Merton of the Movies," wrote the novel and the play from which the screen version was made. The story is fine, the play great, and the picture promises to surpass any previous picture of the same atmosphere.

"Men and Women," a William de Mille-Paramount production, featuring Richard Dix, Neil Hamilton, Claire Adams and Robert Edeson, will be the feature next Wednesday at the Wistaria Theater. The story is one of a young bank cashier, whose wife has ideas far up and beyond his modest salary. He makes use of some bank bonds to take a "flier" in Wall Street. The bottom falls out of his stock, and he is held as a thief. Henry Stephenson, Flora Finch and others play in support.

CERTIFICATE OF FICTITIOUS NAME

The undersigned does hereby certify that he is engaged in business in the City of Sierra Madre, County of Los Angeles, State of California, at the junction of North Mountain Trail Avenue and East Mira Monte street under the fictitious firm name and style of

MOUNT WILSON STABLES;

That he is the only person interested in said business, and that he resides in the Big Santa Anita Canyon, Los Angeles County, California.

In witness whereof he has hereunto signed his name this 14th day of May, 1925.

OTIS JOHNSTON.

Filed May 16, 1925; L. E. Lampton, County Clerk, by M. Howard, Deputy.

State of California,
County of Los Angeles,—ss.

On this 14th day of May, 1925, before me, Robert Mitchell, a Notary Public in and for said County and State, personally appeared Otis Johnston, known to me to be the person whose name is subscribed to the within instrument and acknowledged to me that he executed the same.

Witness my hand

ROBERT MITCHELL,
Notary Public in and for said County and State.

(SEAL) 34:37

At an open meeting of the public affairs section of the Friday Morning Club, Tuesday morning, May 26 at 10:30 o'clock, Assemblywoman Eleanor Miller will speak on bills passed and defeated at the legislature. All interested are invited to this meeting at which Mrs. Shelly Tollhurst will preside.

CHARLIE'S AUNT IS COMING TO THE WISTARIA

NOTICE TO CONTRACTORS

Public notice is hereby given that sealed bids will be received by the City of Sierra Madre, California, until 7:30 p. m., Thursday, June 11, 1925, for the Construction of a Reinforced Concrete Building for the Water Department, at Mira Monte Pumping Plant, Mira Monte Avenue, Sierra Madre, California, according to plans and specifications adopted by the Board of Trustees of said City, and on file in the office of the City Clerk of said City, which said plans and specifications are hereby referred to and made a part of this Notice. Copies of said plans and specifications may be obtained at the office of the City Clerk of said City.

All bids must be made on forms which will be furnished by the City Clerk.

A certified or cashiers' check on some bank in the County of Los Angeles, payable to the order of the President of the Board of Trustees of the City of Sierra Madre, for a sum equal to five (5%) per cent of the amount of the bid, or a bond for said amount and so payable, signed by the bidder and two sureties, who shall qualify before any officer competent to administer an oath, in double the said amount and over and above all statutory exemptions, must accompany each bid as a guarantee that the bidder will enter into a contract, if awarded to him, in conformity with his bid.

The successful bidder will be required to give bonds in the amount equal to twenty-five (25%) per cent of the contract price for the faithful performance of his contract, as provided in said specifications.

The Board of Trustees reserves the right to reject any and all bids hereunder.

By order of the Board of Trustees of the City of Sierra Madre, California.

L. DIETZ,
City Clerk of the City of Sierra Madre.

Sierra Madre, California, May 21, 1925. 34-35c

Friday afternoon, May 15, the girls' volley ball team of the Sierra Madre school motored to South Santa Anita where they defeated the players of that town in volley ball.

The members of the victorious team were: Josephine Hare, captain; Margaret Pinkerton, Frances Glidden, Rose Tartakow, Jeanette Yerxa, Edith Hawks, Elizabeth Lichnog, Marline Murray, Esther Silverman, Edith De Temple, Bessie Shapiro and Gene Key.

Fred C. Herrmann of 493 North Auburn has beautified his property by the planting of seven flowering acacias in front of the property facing Carter avenue. "Watch them grow," says Fred.

Auto Painting

Delighted customers will tell you I have saved them money and given full satisfaction

VALLEY PAINT SHOP

G. W. Wilson

Blue 186 390 W. Central

MOVING?

OUR PADDED VAN

Protects Your Goods
Our Prices protect your Purse

Open Trucks at Reduced Rates

Sierra Madre Transfer Co.

Green 62—115 N. Baldwin

NEWS WANTADS FOR RESULTS

The L. W. Blinn Lumber Co.

HIGH GRADE BUILDING MATERIAL

Rough Lumber, Finish Lumber, Cement, Lath, Plaster
Wall Board, Sash, Doors, Roofing, Hardwood Floors Laid

FREE PLAN SERVICE

Main 23 East Montecito Ave.

COLONIAL THEATRE

Monrovia, California

First Show at 7:00; Second, 8:45 p. m.
Saturday and Sunday Shows Start at 6:00 P. M.

Sunday and Monday, May 24 and 25—
"CONFESSIONS OF A QUEEN"
With Alice Terry and Lewis Stone. She couldn't help it! She wasn't to blame just because she had a pair of eyes they couldn't resist. It is an absorbingly interesting picture of life and love among the reckless royalty. Directed by the man who made "He Who Gets Slapped."
STEP LIVELY—Comedy.

Tuesday, Wednesday and Thursday, May 26, 27, 28—
Adolph Zukor and Jesse L. Lasky present Gloria Swanson in
"MADAME SANS GENE"
A Paramount picture. A magnificent production of the famous romantic comedy. With Gloria in her greatest comedy-love role, and a supporting company of renowned French artists.
INTERNATIONAL NEWS.

Friday and Saturday, May 29 and 30—
Rupert Hughes' production of his own novel and play
"EXCUSE ME"
With Norma Shearer, Conrad Nagel, Renee Adoree, Walter Hiers. It's merry! It's exciting! You'll howl at the love-sick honeymooners who can't get married—because there's no minister on their trans-continental express. You'll scream at the beautiful blonde who kicks up all the trouble. You'll gasp at the great train wreck. You'll enjoy every crowded minute of this smile-a-minute screen entertainment.
UNIVERSAL WEEKLY.
"STEP FAST"—Comedy.

Ford

Lower First Cost and Upkeep

There is a double economy in the Ford Car that materially lowers the cost of motoring for the millions of Ford owners today.

First—a Ford Car is the lowest priced on the market—the least expensive car the automotive industry has ever produced.

Second—it costs less to operate and maintain. Fuel consumption is low—you get high mileage from tires. Repairs and replacements are infrequent; and charges, even for the labor involved, are small.

The Ford Weekly Purchase Plan makes it possible for anyone to buy a Ford on the easiest of terms. You may pay for your Ford out of your regular earnings. Ask any authorized Ford dealer about the details of this plan or write us direct, using this coupon.

Ford Motor Company, Dept. N-5, Detroit, Michigan
Please mail me full particulars regarding your easy plan for owning an automobile.
Name_____ Street_____
Town_____ State_____

Ford Motor Company
Detroit

SEE THE NEAREST AUTHORIZED FORD DEALER

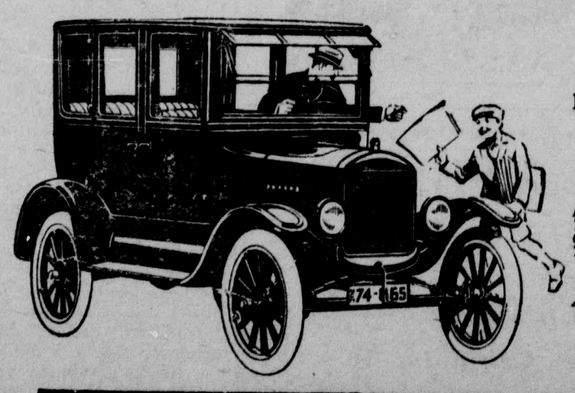

FORDOR SEDAN
$660

Runabout	$260
Touring	290
Coupe	520
Tudor Sedan	580

On open cars demountable rims and starter are $85 extra

All prices f. o. b. Detroit

While They Last

Kaoma
Sunbright and
Golden State
CLEANSERS
5c

M. D. WELSHER

Telephones :

Groceries, Main 6 Meats, Main 97

NEWS WANTADS FOR QUICK RETURNS

Local Interest

The 17th annual session of the Southern California School of Missions will be held in the First Methodist church at Eighth and Hope streets, Los Angeles, from June 1 to 5. Nationally known instructors are on the program. Registration for the week is one dollar; daily, 25 cents.

The Missionary Education movement is offering splendid opportunity to visit Alaska this summer in one of their tours. These tours offer fine vacation possiblities, most remarkable, with most delightful traveling companions. If interested, write John Cobb Worley, Travel Supt., 517 Western Mutual Life Bldg., Los Angeles.

A Missionary Education conference for Leadership Training will be held at Asilomar July 8 to 18. Already some Congregational young people have decided to go and it is hoped that a large group may enjoy the conference in the beautiful location by the sea.

The Woman's Guild of the Church of the Ascension are planning a dinner and card party at the Parish house on June 11. Don't fail to keep this date in mind so a delightful evening may be enjoyed and plan to make your reservations early.

CHARLIE'S AUNT IS COMING TO THE WISTARIA

COFFEE MIXER HAS TO SUIT MANY TASTES

S. J. Christy, who sells that good coffee which has won so many friends at the Sierra Madre Cafe, happened in the other day when a group of customers were having a discussion of the merits of various brands of coffee. He gave them some interesting information about coffee and how various degrees of strength and flavor are secured.

The conversation led to a visit to Mr. Christy's place of business in Lamanda Park from which he is building up a fine trade with hotels and restaurants. Big containers of coffee held different varieties procured from various parts of the world. These are blended in varying proportions according to the way the coffee is to be used.

"This Java from the East Indies is the secret of the mellowest flavor and aroma," evplained Mr. Christy. "This Bogota coffee is for strength and we use more of it in restaurant coffee than most people would want for household use. This Santos from Brazil gives body and this Guatemala coffee has an important acid content."

He went on mixing a batch of coffee, weighing each portion carefully, so many ounces of each to a pound. He explained it was for household use and put in more Java and less African. Sure enough, a test cup showed a marked difference from another batch mixed with the same varieties in different proportions for a hotel customer.

Mr. Christy and Peter Becronis are fellow Greeks. But Mr. Christy is a native of Sparta on the mainland, while Mr. Becronis was born at old Troy, in Asia Minor, where a Greek colony has maintained its racial identity through centuries of Turkish rule.

-PASADENA AMUSEMENTS-

RAYMOND THEATRE
Matinees at 2. Evenings at 7 and 9
Saturday and Sunday 2 o'clock continuous
Starting Saturday
RAYMOND GRIFFITH, in
"THE NIGHT CLUB"

STRAND THEATRE
Colorado Street at Euclid
Daily—1, 3, 5, 7 and 9
Last Times Saturday
CORINNE GRIFFITH, in
"DECLASSE"

FLORENCE THEATRE
Daily at 2, 3:30, 7 and 9.
Saturday and Sunday, 2 o'clock continuous
Last Times Saturday
"HER HUSBAND'S SECRET"

PASADENA THEATRE
Colorado Street at DeLacey
Vaudeville at 3:30, 7 and 9
Every Friday, Saturday and Sunday
Vaudeville and Feature Pictures
Radio Stars in Person Thursday Night

The Foothill Tavern
Foothill Boulevard at Santa Anita Drive, Arcadia
CHICKEN DINNER
SPECIAL TOASTED SANDWICHES
DELICIOUS SALADS
VEGETABLE PLATE
All Home Cooking
Special Attention Given Parties and Banquets
PRONE RESERVATIONS ARCADIA 230

Try Our Wantads for Results

We back the Quality of our Merchandise with an Unqualified Guarantee.
PHONE GREEN 204

HAROLD F. ROBERTS
SAFEWAY Vegetable Market

CALIFORNIA'S LEADING GROCER

Right near your home is a SAFEWAY

economy and convenience at your door

For Homes That Want the Best in Cooking
3 lb. Can 66c
Special, May 18 to 23
On Memorial Day, Saturday, May 30th, All Safeway Stores Will Be Closed

ANOTHER PRICE REDUCTION
3 Pounds Hotel Blend Coffee, in Bulk - - - $1.00
Safeway High Grade Coffee, in Bulk, per pound 40c
Guaranteed to Please

Shrimp Dunbar Brand Cream and Serve on Toast 18c	**Tuna** S. S. Brand Pure White Meat Medium Cans 25c	**Crab Meat** The Finest Packed Large Cans 60c
Sardines Senorita, in Oil— 4 Cans 25c; Blue Flag, in Tomato Sauce 10c	**Salmon** Fairhaven Pink 15c; Highway Red 20c and 25c; S. S. Sockeye 25c and 43c	**Oysters** Highway 20c; Pearl of the Deep 32c
Olives Oak Glen Ripe 12½c 20c 35c	**Chili Sauce** Heinz 36c	**Relish** Heinz India 18c and 35c
Vinegar Heinz Malt and White Pts. 21c Qts. 35c	**Pickles** Libby Dills Large Cans 25c	**Pickles** Libby Dills Picnic Cans 17½c
Apricots Libby Brand, in Syrup Large Cans 25c	**Pears** Libby Brand, in Syrup Large Cans 35c	**Peaches** Libby Brand, in Syrup Large Cans 25c

SAFEWAY STORES INCORPORATED
CALIFORNIA'S LEADING GROCER
Formerly SAM SEELIG COMPANY
CALIFORNIA'S LEADING GROCER

SAVE with SAFETY at your Rexall DRUG STORE

In shampooing the hair it is important to cleanse the hair roots and scalp thoroughly without clogging the roots.

Harmony Cocoanut Oil Shampoo

is far superior to ordinary shampoo soaps. It does not leave the hair dry and brittle, but gives it renewed life and lustre.
Very economical—a small quantity furnishes an abundant lather

39c

F. H. Hartman & Son
The Rexall Drug Store
Phone Black 25 25 No. Baldwin

Chaffees "WHERE CASH BEATS CREDIT"

CERTO 33c BOTTLE——CRAB MEAT, ½s, 35c

KRAFT SWISS CHEESE 55c lb.

GOLDEN BANTAM CORN 2 cans 35c

DUNBAR SHRIMPS No. 1 Can 20c
WARRENTON CLAMS, ½s 20c

RED JACKET LOBSTERS ¼s 32c ½s 55c

Tender Hearted Jelly beans 15c lb

PALMDALE SWEET SLICED PICKLES LARGE JAR 28c

Chaffees WHERE CASH BEATS CREDIT

KING OSCAR Norwegian Kippered Herring 15-oz. 20c

MEATS

Fresh Hamburg... 15c
Boiling Beef..... 12½c
Pot Roast..... 18c
Pork Roast..... 25c
Shoulder of Lamb. 25c
Lamb Stew.....12½c
Fresh Spare Ribs 12½c
Fresh Dressed Rabbits 45c
Fancy Dry Picked Hens 43c

Vegetables

SPECIALS

K. W. Beans 15c lb.
New Spuds, 4 lbs. 25c
Cucumbers, 10c each
Fresh Tomatoes, 10c lb.

STOKER'S SAFEWAY MEAT MARKET
CARRIES A FULL LINE OF
FRESH and CURED MEATS, FISH, etc.
THE BEST IN THE MARKET AT THE LOWEST PRICES

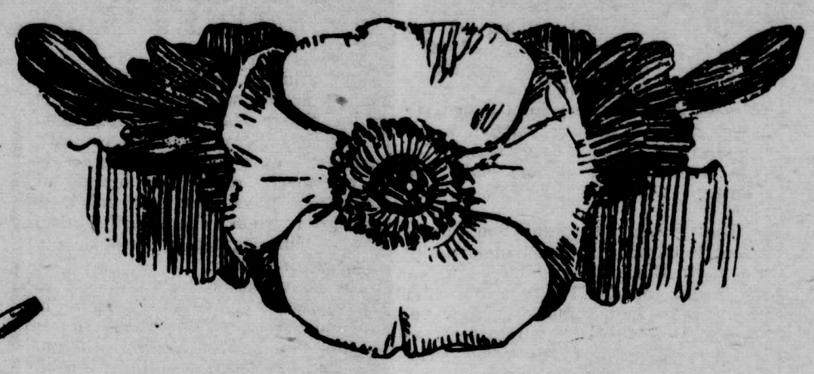

POPPY WEEK

MAY 24th.-29th., 1925

During this week the ladies of the Sierra Madre American Legion will sell poppies for the benefit of disabled veterans. This is a National institution.

BE SURE AND BUY A POPPY

10c EACH 10c

EVERY ONE CAN HELP

This advertisement was made possible through the following merchants:

SIERRA MADRE HARDWARE COMPANY
Hardware, Plumbing, Sporting Goods

SIERRA MADRE FURNITURE COMPANY
Furniture at Los Angeles Prices

M. D. WELSHER, GROCERIES AND MEATS
Groceries, Main 6 — Meats, Main 97

SIERRA MADRE CAFE
Central Avenue at Baldwin

BLINN LUMBER COMPANY
E. P. Bradford, Manager — Main 23

Compliments of
SIERRA MADRE SAVINGS BANK

SIERRA MADRE NEWS
Job Printing — Black 42

LANGLEY'S BARBER SHOP
in the Bank Building

WISTARIA TEA ROOM
Children's Lunch a Specialty

HAROLD F. ROBERTS
Safeway Vegetable Market

FRED HAAS, BARBER
Ladies' Hair Cutting

FRAIBERG & COMPANY, Jewelers
Watch Repairing

GEORGE A. OSWALD
Real Estate and Insurance

D. and J. BUCHAN
Cement Contracting

WHELING & HILL
Paints and Hardware

WOODSON F. JONES
Victrolas—Novelties

HARTMAN'S DRUG STORE
Prescriptions, Drugs, Sundries

J. F. SADLER & CO.
Dry Goods and Men's Furnishings

CLAUDE VEDDER
Electrical Appliances

HOTEL SIERRA MADRE
H. A. Harmon, Proprietor

SIERRA MADRE TAILORS
Phone Blue 194

J. MILTON STEINBERGER
Ford—Lincoln—Fordson

OLSEN SHOE STORE
Shoe Repairing

ELKIN FEED STORE
Poultry Feeds and Seeds

WISTARIA THEATER
Paramount Pictures

N. M. MESECAR
Real Estate and Insurance

WISTARIA SERVICE STATION
Radio Gasoline

SIERRA MADRE ELECTRIC CO.
Radio and Electrical Supplies

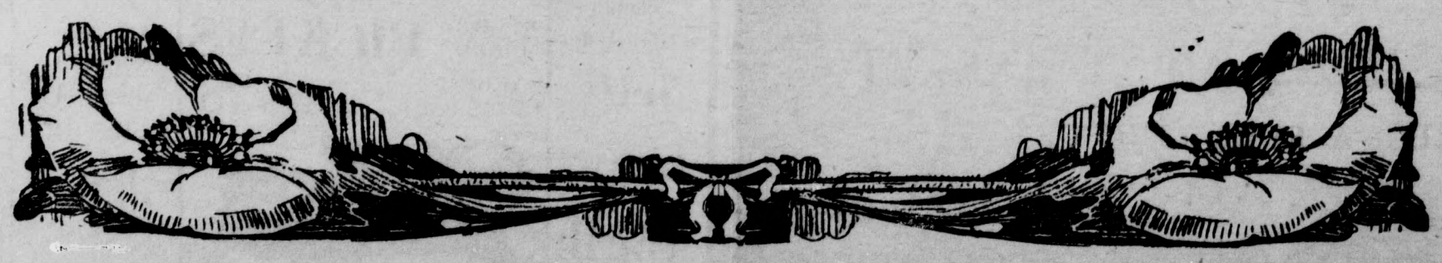

FUNERAL FLOWERS

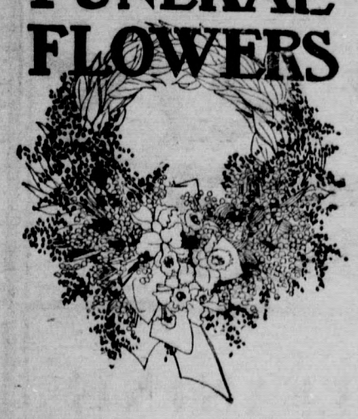

Ward Nursery
Mt Trail & Laurel Aves
Phone Blue 29

Ascension Church

Sunday after Ascension.
8 a. m., Holy Eucharist.
9:45 a. m., Church School.
11 a. m., Morning Prayer and sermon.
7:15 p. m., Wednesday, Knights of St. Paul.

Fr. Kneeland's sermon topic for next Sunday will be "Requirements for Discipleship." The choir will sing the Ascension Anthem, "Leave Us Not, Neither Forsake Us," by Steiner. The Te Deum and Jubilate Deo in A, by Marzo, will also be sung. The public is cordially welcome at all services of this church.

ICE HOCKEY *for* PACIFIC COAST CHAMPIONSHIP
L. A. MONARCHS vs. VANCOUVER, B. C.
5 Games, May 16-18-21-23-25—8pm
Res. Bx. Seats, $2.20
PALAIS de GLACE
MELROSE, NEAR VERMONT
LOS ANGELES
General Adm. $1.65—Come Early
Phone 591-141

BOYS PREPARE FOR THE EAGLE SCOUT RATING

The near approach of summer camp at Catalina Island and of other summer-time scout activities of an outdoor sort is reviving troops No. 1 and 2 of Sierra Madre. Splendid troop meetings have been held by both local organizations in recent weeks, Troop No. 1 meeting on Friday evenings at the Park House and Troop No. 2 on Saturday evenings at the same place. Tests are being passed and merit badges won by scouts who desire to reach a higher rank, and on this coming Monday evening at Arcadia Community Church, where the monthly court of honor for District 4 will be held, several Sierra Madre boys will be given honor badges.

Before the summer ends it is quite likely that two or three of the more advanced scouts of Troop No. 1 will reach the rank of Eagle. Several are striving to attain this highest mark in scouting. At the court of honor session next Monday, Robert Mitchell, district chairman and member of the Pasadena council, will preside.

This Friday evening Troop No. 1 will hold an especially interesting session, directed by Scoutmaster Dennis Stovall. Eagle Scout Harman Tree of Troop No. 4, Monrovia, will be an honor guest as will be Robert Mitchell of the troop committee.

Saturday afternoon at the Rose Bowl, Pasadena, will occur the big outdoor contest and rally of all the scouts of Pasadena district—over 1500 strong. It will be a wonderful show, with contests of every character, to try out the various scout troop teams. As a special feature Chief Standing Bear, with a troop of real Indians will be there and put on a "war dance" and a "peace dance." No admission will be charged and everybody is invited. All scouts are urged to "take their folks" and make it a "big day" for scouting in this district. The "show" begins at 1 o'clock and will continue until 4.

H. E. Allen left Wednesday for Santa Barbara where he will spend several days attending a meeting of the California Bankers' association.

Woodson F. Jones is starting a sale of Red Seal Victrola records which will give his patrons these fine records at a little more than half price.

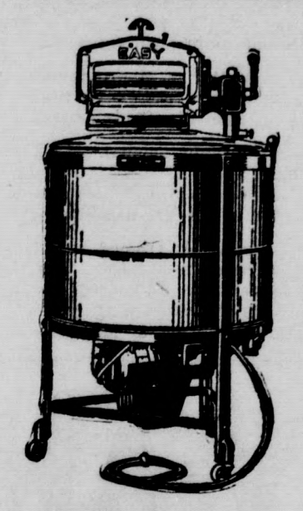

THE EASY
Vacuum Electric
WASHER
Claude Vedder
'Everything Electrical'
Authorized Sales Service
Green 125 60 Windsor Lane

Dr. Edward A. Fraiberg
OPTOMETRIST
Tuesday and Friday evenings at
Fraiberg Co.
Jewelers
Red 184 18 W. Central

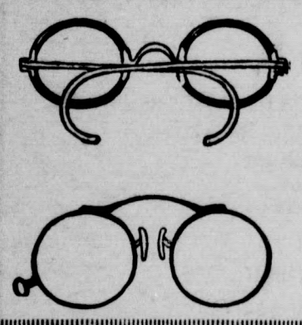

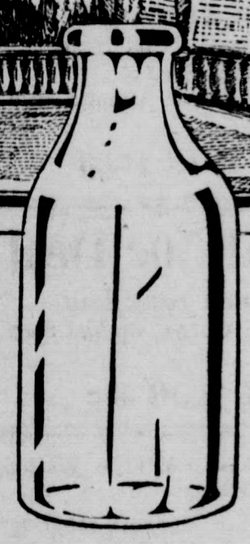

MILK would cost much more today were it still necessary to deliver it from big cans. The old way... so awkward and slow... would require the use of probably twice as many wagons or trucks and drivers as are needed now to serve an equal number of homes. And delivery is a big element in the price to the consumer.

As important as your MILK BOTTLE
SCORED ICE

ICE, too, would cost more today had not the ingenious "scoring" machine been devised to do for ice delivery what the milk bottle has done for milk delivery.

Scored ice not only assures accurate weight, but the pre-measuring and pre-weighing of ice has so facilitated home delivery that service costs have been reduced to an extent benefiting every user of ice!

One truck and one man now serve about as many customers as a truck and *two* men formerly were able to serve.

There's no longer need to saw, saw, saw—chop, chop, chop, and then put each piece on the scales... or *guess* at the weight.

The exact amount... in uniform 25, 50, 75 or 100 pound pieces... is quickly cut off by one or two sharp blows of the pick.

Scored ice with its assurance of accurate weight, is an *economy* introduced in this community by this company. Our plant is the only one equipped with scoring machines. If you *approve* this effort to reduce the cost of ice delivery, keep your own refrigerator filled with scored ice. You may order by 'phone or hail one of our scored ice wagons. *Start today!*

MONROVIA ICE COMPANY
PHONE MAIN 190

SCORED ICE
GUARANTEES ACCURATE WEIGHT

Professional Directory

LLOYD L. KREBS, M. D.
Sierra Madre Office, 90 E. Central
11 to 1:00 Phone Main 60
Phone Colo. 630
Pasadena Office, 461 E. Colorado

W. D. TILLER
Dentist
Hours 8:30-12; 1:30-5
Office closed on Fridays
Black 186 522 W. Central

F. P. MILLER, M. D.
Practice limited to diseases of the Lungs and Throat
Appointments made at any time.
Call Main 216

E. L. JACKSON, M. D.
Office and residence 55 N. Auourn Ave.; phone Main 181.
Hours 10 to 12 and by appointment

GILBERT S. BOVARD, M. D.
Hours 10-12-30
Office 8 N. Baldwin phone Main 160
Residence 159 W. Montecito Ave.
Phone Black 47
Secretary's residence phone Blue 26

GEO. W. GROTH, D. O., M. D.
Also MARY GROTH, D. O.
Office: Sierra Madre Hospital
122 N. Baldwin Ave.
Calls answered day or night
Phones: Blue 144; (res.) Blue 73

MAY CULBERTSON LAIDLAW
Osteopathic Physician
Hours by appointment
Office and Res., 83 N. Sunnyside
Phone Green 43

Saint-Cyr Sanitarium
Treatment consists of the Fast Cure and Milk Diet
No tubercular cases received
140 S. Hermosa; phone Green 166

SYDNEY C. PECK
Formerly member L. A. Philharmonic, available for
Violin Instruction
in Sierra Madre.
Phone San Gabriel 722-M

NEWS WANTADS PAY

John H. Osgood
Building Contractor—Real Estate Broker—Building Loans
Red 104 617½ W. Montecito

ROY KAYA
CEMENT AND STONE WORK
Walks, Fireplaces, Walls, Cesspools
Black 61 374 W. Highland

TRANSFERRING
AND MOVING
Correct prices guaranteed
Elkin Feed and Fuel
Phone Black 22——43 N. Baldwin

OSCAR RASBACH
Piano Pupils Accepted
Leschetizky Method
MONDAY AND THURSDAY
Phone Green 168
Res. 363 Sycamore Place

Eyes Examined Repair Work
Lenses Duplicated
Dr. E. C. Pierpoint
Optometrist
Phone F. O. 3400; near Post office
2550 E. Colo. St., Lamanda Park

Robert M. Finlayson
Architect
Green 24 31 Suffolk

D. and J. Buchan
Plastering, Cement & Brick Work
CESSPOOLS
Blue 207 130 E. Montecito
Black 148 117 E. Grandview

JESSIE WARD
LANDSCAPE GARDENER
Plans Furnished—Work Superintended or taken by contract
Call Ward Nursery, Mt. Trail and Laurel; Phone Blue 29

LIFE INSURANCE
EDNA STAPLES YERXA
Pacific Mutual—"It pays 5 ways"
Aetna: Fire, Theft, Casualty, Life

M. A. DeTEMPLE
MASTER PLUMBER
has moved to 390 W. CENTRAL, where larger quarters and increased facilities are at your command. New Phone Blue 186.

Studio 2117-7th Ave., Los Angeles
Phone EMpire 5013
FRONA V. CLARKE
Pianiste and Teacher
Sat. all day at 50 E. Grand View
Green 153

Composition Shingles
Over your old shingled roof
Sierra Madre Phone Black 28
CROWN CITY ROOFING CO.
853 Wright Ave., Pasadena
Phone Fair Oaks 6831

GIERLICH BROS.
Civil Engineers
LICENSED SURVEYORS
Design and Supervision, Estimates, Plans and Maps
Phones: Sierra Madre Black 100; Monrovia Green 217; Branch office Room 1, Adams Block, Sierra Madre.

Birthday and Wedding
CAKES Baked to Order
Sierra Madre Bakery
FRITZ OTTO, Proprietor
Black 125 28 Windsor Lane

BERGIEN & CABOT
Funeral Directors

Phone Main 27 304 West Central

GOOD COFFEE
MAKES the Meal!

MANY an otherwise good meal is spoiled by poor coffee. We not only serve you first class meals but we round them out with the best coffee we can buy—the S. J. Christy Coffee Company's Apex Special Java blend.

Merchants Lunch Daily
45c—11 to 2 o'clock

SEA FOODS A SPECIALTY
Fresh Fish Daily—Lobsters—Crabs—
Shrimps—Oysters—
cooked to perfection

SIERRA MADRE CAFE
Central Avenue at Baldwin

Local Interest

The Wistaria Theater is installing a new double keyboard symphony organ. This fine new instrument will be ready for use the first of the week, according to Manager William Wall.

Mr. and Mrs. H. E. Rader left Thursday for New York, where they will make their future home. Mr. and Mrs. Rader formerly operated the Canyon tea garden.

Adam Mueller has been appointed fire guard on the section of the Angeles Forest between Sierra Madre Villa and Clam Shell Canyon.

V. P. Vetter of Monrovia has been appointed as guard in the West Fork of the Big Santa Anita.

Mrs. William Calahan of 82 West Alegria spent Thursday and Friday of last week in Los Angeles visiting Miss Veta Van Hauten.

Captain J. A. Osgood left Sunday for Sacramento to attend the G. A. R. convention. While he is away Mrs. Osgood is visiting in Baldwin Park at the home of Mrs. Hislop.

Norman B. Jensen has returned from a two-weeks stay in the hospttal, where he underwent an operation for appendicitis.

The Modern Priscillas were entertained by Mrs. Alfred Elwood of Los Angeles at the home of her mother, Mrs. George Humphries, last Thursday.

Miss Laura E. Cadmus, Miss Amanda Wilhelm, Miss Maude Talbot and Otto Beck spent Monday picnicking in San Gabriel Canyon.

Mr. and Mrs. Alfred Elwood of Los Angeles were the guests of Mrs. George Humphries for several days last week. On Sunday Mr. and Mrs. Paul Baugh and sons, Robert and William, of Los Angeles and Mrs. Edith Hawxhurst were the dinner guests of Mrs. Humphries.

Ranger H. M. Davis is planning a meeting of all the guards and workers in this district of the Angeles National Forest for the first of the week. At this meeting the summer program of protection from fire will be discussed and a policy inaugurated.

CHARLIE'S AUNT IS COMING TO THE WISTARIA

NORRIS
ESTABLISHED 1887

HOUSE CLEANING SPECIALS

Now is the time to get Your Supplies — Extra Specials for One Week in all Departments Starting Monday, May 25

LOOK

LARGE 10-QUART GALVANIZED PAIL FULL OF PROCTOR & GAMBLE SOAPS

2 bars Ivory Soap, Medium
2 bars Guest Ivory Soap
1 pkg. Ivory Flakes, Small
7 bars P. & G. Soap
1 pkg. Chipso, Large
1 10-quart Galvanized Pail

(Regular Price $1.37)

SPECIAL ALL FOR 99c

2 Extra Special $1 Deals

FIRST $1.00 DEAL
6 Cakes Mission Bell Toilet Soap 50c
1 large pkg. White King Machine Soap 50c
3 Cakes Clemente Cocoa Almond Soap 25c
Total $1.25

ALL FOR $1.00

SECOND $1.00 DEAL
6 Cakes Mission Bell Toilet Soap 50c
12 Bars White King Soap 60c
3 Cakes Clemente Cocoa Almond Soap 25c
Total $1.35

ALL FOR $1.00

Special 50c Deal

6 Cakes Mission Bell Toilet Soap 50c
2 Cakes Clemente Cocoa Almond Soap 17c
Total 67c

ALL FOR 50c

GOLDEN ROD BORAX NAPTHA Washing Powder, 2 small packages 15c
THOROFOAM Washing Machine Soap, lg. pkg.—its' the soap that does the work 21c
20-MULE-TEAM BORAX Dish Washing Powder—good for the hands—20-oz. pkg 19c
GOBLIN HAND SOAP—Works Wonders 6 bars for 25c
WONDER POLISH—Absorbs the Dirt 5c
UNITY CEDAR OIL POLISH—4-oz. bottle Special at 17c
SUNBRITE CLEANSER Special at 5 for 25c
SPRING CLOTHES PINS—3 doz. in box Special at 19c
MOP STICKS Special for one week at 17c
MOPS, Special at 16c
Toilet Brushes, Special at 15c
SCRUB BRUSHES, large size 19c
WHITLOCK CLOTHES LINE—100 PER CENT High Grade Manila Hemp, Stainless, easy to keep clean, 50 feet long Special for One Week 42c

EXTRA SPECIAL
FOUR-TIE BROOM Great Big Value at 49c

S. R. NORRIS
SIERRA MADRE DEPARTMENT STORE
Phones: Black 12; Main 205
331 West Central

Church and Sunday School

Congregational Church

At the Congregational church next Sunday morning Dr. Tate will preach on the theme, "Undivided Hearts." To maintain our poise and balance in the face of life's difficulties we need a faith to which we can cling under all circumstances. Possessed of such a faith, temptations, trials and difficulties become assets rather than liabilities and minister to a moral and spiritual strength and outlook that gives fruitage in character.

At the evening service at 7:30 a pageant will be presented by members of the church emphasizing constructive Christian service. The keynote of the pageant is that the things we need to emphasize are the Christian ideals and aims which the church and the missionaries are trying to forward. Let us prepare for Christianity and not for war. A special program of music will be presented by the choir.

Come early and bring your friends with you. If we can serve you in any way, we will welcome the opportunity.

Lutheran Church

City Park House, 11 a. m., Dr. John A. M. Ziegler officiating, the Sunday after the Ascension. "Witnessing for Christ" will be the theme of the sermon. Dr. Ziegler will also tell about the northern conference and Woman's Missionary society, which he attended at San Francisco and Oakland last week; also about the woman's convention recently held in Hollywood, and the southern conference now in session at San Bernardino.

Sierra Madre citizens evince much interest in the "Save the Redwoods" movement. Additional subscriptions came this week from Messrs. I. N. Ward, Henry Isaacs, G. A. Oswald, Mrs. Laura Cline and Mrs. Roulette for the Redwood Memorial tree. The many beautiful trees in this locality, the music of Oscar Rasbach in his happy setting of Joyce Kilmer's poem, "Trees," is resulting in a love for trees by the people of Sierra Madre.

The Rev. Dr. Jesse W. Ball, pastor of St. Mark's Church, Los Angeles, and Dr. Ziegler stopped in Sierra Madre on Wednesday on their way to the Lutheran conference at San Bernardino. They were doing some preliminary planning for the Lutheran get-together field day on the Home for the Aged grounds on Grand View avenue, to be held on Saturday, June 6. The brotherhood of Hollywood church is preparing a program of stunts and other things.

Mrs. J. T. Railsback of the Canyon, entertained a few friends Friday, May 15. She had as guests Mrs. D. O. Hauk and Mrs. Lyllian Wheeler of the Canyon; Mrs. Carl Young and Mrs. Agnes Tyree of Sierra Madre, and Charl Lesibrick of Long Beach.

William J. Carr of Pasadena addressed the Men's Community club of the Congregatonal church at the regular monthly dinner Thursday night. He spoke on the Boulder dam project. The address was followed with motion pictures showing the site of the proposed dam. A fair crowd was present.

Mr. and Mrs. G. D. Johnstone Miss Margaretta Bains and Boysie Johnstone went to Big Bear Friday for a four-day outing.

CHARLIE'S AUNT IS COMING TO THE WISTARIA

Around Our Town

Mrs. Fanny Loveless of the Pollyanna Hat Shop has put in a full line of Sassy Jane house dresses this week in addition to her already large stock of ladies' specialties. This line includes house dresses, sport dresses and party dresses.

N. W. Tarr spent several days this week on business at Phoenix, Ariz.

Mrs. C. A. Cover of Long Beach spent Tuesday in Sierra Madre attending a meetng of the Ladies Aid of the Congregational Church. Mrs. Cover was formerly president of the organization.

Mrs. Linda Ostrum left Wednesday for her home in Philadelphia after visiting for several weeks with her sisters, Mrs. Preston Schwartz and Mrs. M. M. Bains. She was accompanied as far as Williams, Ariz. by Mrs. Elizabeth Rider and her niece, Miss Linda Schwartz, who will visit the Grand Canyon before returning to Sierra Madre.

Miss Doris Woods will teach a class in swimming at the Canyon pool this summer. Miss Woods was for three years a teacher of swimming at the Los Angeles Y. W. C. A. and is a member of the Royal Life Saving society of London, Eng. She expects to have a class in beginners and in life saving and racing.

Mrs. Griffin, who formerly lived in Sierra Madre but has been residing in Santa Monica for some time expects to return here to make her home in the near future.

Mrs. D. M. Taylor, 231 West Grandview, entertained her friend, Miss Jackson of Hollywood the first of the week.

Mrs. C. F. Gray, who has been ill for some time is able to be out again and expects to soon be fully recovered.

Among those who will be absent from our city during the summer months are Mrs. A. E., Master Ronald and Miss Kathleen Pulling of 382 West Montecito avenue, who are leaving Saturday, May 23, for an extended tour of Europe and the British Isles. They expect to visit at Chicago, Niagara Falls and New York City when outward bound and calling on friends in Cleveland and San Francisco on the return journey. Mrs. Pulling is looking forward to a very pleasant visit and journey but does not expect any place to be quite as inviting as will be Sierra Madre when homeward bound next October.

Mr. and Mrs. H. A. Rodgers are spending the week in San Diego.

Solution of Cross-Word Puzzle No. 38

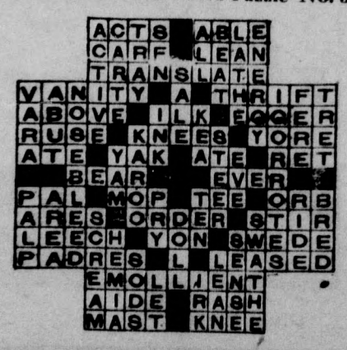

WANT ADS

WORK WANTED

GARDEN WORK, etc., wanted by school boy; Jackson Zeller, 93 Mira Monte; Black 28. 27:atf

WANTED: By an expert gardener, lawn and garden work part time. Frank Lockyear, 30 Windsor Lane. Black 22. 12ctf

WANTED—Team work, rock work, carpenter work; Chantry Bros., 192 Merrill Ave., Blue 202. 20ctf

CARPENTER and Cabinet work, jobbing of all kinds. J. A. McCloskey. 148 N. Mt. Trail. Red 49. 46ctf

HEMSTITCHING—8c and 10c a yd.; Sadler's or 674 Woodland Drive, at pool; Blue 127; Mrs. House. 22:tfa

POSITION as housekeeper desired; (Miss) Mary Brady, 924 E. 55th St., Axridge 9644, Los Angeles. 32*34a

DRESSMAKING—Remodeling men's and women's clothes a specialty; Mrs. David Vedder; 39 Windsor Lane. 32:34:a

WORK WANTED—Nurse wants position maternity or care of infant preferred; Pasadena, Colo. 4967. 34:a

FOR SALE—High class furniture; carpets, rugs and Hupmobile sedan; going east; 249 W. Highland. 34*e

HELP WANTED

WANTED—Refined Serra Madre representative all or part time; lady preferred; steady, profitable; call or write Mr. Morrison, 1750 W. Santa Barbara Ave., Los Angeles. *34b

MISCELLANEOUS

RUBBISH—For filling dirt, phone Green 62. 32f:ti

RICHARDS' BAKE SHOP—Careful attention given to orders; 45 N. Baldwin; Black 48. tf:i

WANTED—All kinds of junk. I. B. Goldberg. Black 142. 17c-tf

FENCING—We erect and sell material for all types of fencing. Crown Fence Co., 890 S. Broadway, Pasadena. Tel. F. O. 157. 4ctf

Mme. HELEN BLINN—Dressmaker and designer for particular people; 81 E. Laurel; Red 70. 29tf:i

WANTED—Listings of sales and rental property; T. W. Neale, Mt. Trail & Laurel; Black 29. 34:c

LOST AND FOUND

LOST—Brown key folder, containing about 6 keys; return to News office. *34g

FOUND—Pocket note book; identify, pay for ad at News office. 31:tf

ROOMS—BOARD

ROOMS with board; Black 19 41ctf.

BOARD AND ROOM—For T. B., man or woman; 89 N. Auburn. *33h

FOR RENT

FOR RENT—Three rooms furnished, and garage, and the use of a phonograph; $25 per month; apply M. Rudolph, 36 E. Central. 33tfd

FOR RENT—Furnished, 4 rooms; hot water; laundry, garage, $32.00; 70 Esperanza. 34*d

FOR RENT—Room or room and board, for one or two; in private home; 136 E. Highland Ave.; Green 55. *34h

FOR RENT—Furn. room; use of garage; $4.00 week; 145 Grove, corner Highland; Black 195. 34:h

WILL RENT my home in exchange for board and room or reserve room and rent for $25 per month; 290 W. Highland. 34*d

THE MIRA MONTE HOTEL—Has re-opened the dining room for the summer season; also rooms and apartments with or without meals; phone Green 19. 33tf:d

FURNISHED ROOMS FOR RENT—Housekeeping; 272 W. Grand View. 33*35d

FOR RENT—Furnished bungalow at 180 N. Mt. Trail, $35; also one 7-room partly furnished wth telephone, $30.; no transient; see agents. 33*35d

FOR RENT—Furn. 4-room house; garage; June 1 to Sept. 1; couple only; block from P. E.; Phone Blue 58. 33*35d

BELLA VISTA TERRACE—Has apartments for rent $50 and up; office apt. 4; phone Blue 92. 23:tf

FOR RENT—Furnished bungalow; Bellevue Court; 15 E. Mira Monte; Blue 146. 28tf:d

FOR RENT—Furn. bungalow; four rooms and bath; in Sunshine Court; half block from car line; 180 N. Mt. Trail. 26tf:d

FOR SALE

FERTILIZER For Sale. $3.50 load. Green 10. 10ctf

HOT TAMALES—Sat. & Sun., May 23 and 24; 72 W. Montecito. *34e

FOR SALE OR LEASE—Hgh class house; see owner, 40 E. Laurel. 32:34c

DANDY LOT—50x205, East Grand View Ave; $1500; T. W. Neale, Mt. Trail and Laurel; Black 29. 34:i

FOR SALE—Lot 50x135, restricted district; price $850; terms; Geo. A. Oswald, 6 N. Baldwin Ave. 32:34c

FOR SALE—Ten-room house and built in porches, equal to 15 rooms; lot 50x192, price $8,000; liberal terms; suitable for hotel or rooming house; best location for the purpose in the city; apply M. Rudolph, 36 East Central. 33tfc

FOR SALE—Laying pullets; 6 black Minorcas, and 1 rooster; 6 Plymouth Rocks; call Blue 134 before 1 p. m. 34:e

FOR QUICK SALE—My home at 431 Ramona, cheap; A. C. Young, at Wheeling & Hill. 33*35c

FOR SALE—Hamilton Beach sewing machine motor; cheap; Blue 15. *34e

FOR SALE—Remington portable typewriter, almost new, $35; Mrs. Wammack, 258 E. Central. 34:i

FURNITURE FOR SALE—Ice box, gas range, cooking utensils, dishes, etc.; also 2 doz. leghorn chickens; 400 N. Mt. Trail; Black 92. *34e

FOR SALE—Overland car, touring model 90; price right; F. H. Hartman, 147 N. Baldwin; Black 25. 34*36e

FOR SALE—New 5-room stucco in Los Angeles, modern, wonderful location, few blocks from new proposed high school, 30 min. from 6th and Broadway; lawn and shrubbery in; $250 cash, bal. like rent; Mr. Kirchner, 674 Manzanita Avenue; phone Blue 221. 34:36c

FOR SALE OR EXCHANGE

MODERN POULTRY RANCH—1 acre with 39 full bearing walnut trees; modern 5-room bungalow; just south of Huntington Drive; will exchange for Sierra Madre or Altadena residence; A. D. Smith Co., corner Huntington Drive and Rose Ave. San Marino, Cal., phones Alhambra 2355-W; residence 1010-W. 32:34f